

# Liturgy of Christian Burial



Sister Donna Gottschalk

*May 6, 1940—November 2, 2022*

St. Francis Home Chapel  
November 8, 2022  
2:00 p.m.

**Presider:** Father Tom Zelinski, OFM, Cap.

**Organist:** Paul Thelen

**Cantor:** Sister Beatrice Lindsay

**Readers:** Sister Patrice Rog  
Sister Regina Anhalt

**Homilist:** Sister Diane Bauknecht

**Intercessions:** Sister Anne Jude Van Lanen

**Gift Bearers:** Family of Sister Donna

**Eucharistic Ministers:**

Chaplain Carol Burczyk  
Sister Joann Sambs  
Sister Julia Wiegerling  
Sister Regina Anhalt

**Pall Bearers:** Sister Florence Magnan  
Sister Josephine Braun  
Sister Mary Christine Fellerhoff  
Sister Jean Salchert  
Sister Joyann Repp  
Sister Sonia Miley

**Entrance Song:**     *Lead Me Lord* BB #739

## **LITURGY OF THE WORD**

**First Reading:**             Romans 6: 3—4, 8—9

**Responsorial Psalm**     *Psalm 84* BB #791  
**How lovely is your dwelling place,  
O Lord God of Hosts!**

**Second Reading:**             Romans 14: 7—9, 10b—12

**Gospel Acclamation:**     *Celtic Alleluia*

**Gospel:**             Matthew 5: 1—12

**Homily**             Sister Diane

**Intercessions:**     Loving God, Hear our Prayer

## **LITURGY OF THE EUCHARIST**

**Presentation of Gifts:**     *Instrumental*

**Mass of Creation:**

**Holy, Holy:**             #885

**Acclamation:**         #886

**Amen:**                 #887

**Lamb of God:**         #888

**Communion Song:**     *Only A Shadow* BB #440

**Song of Farewell:**     *The Hand of God Shall Hold You*  
(reverse side)

**Recessional Song:**     *God of the Plains (See enclosed sheet)*



## God of the Plains

Duane Reinert

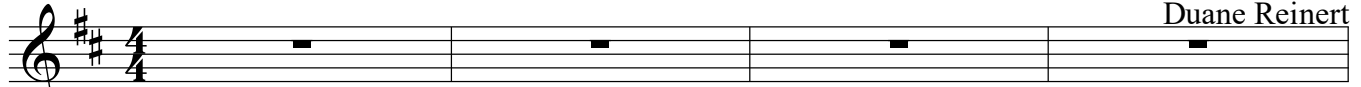

## Verse 1

5

From the glit - ter \_\_\_\_\_ of the sun - rise of the dawn - ing of \_\_\_\_\_ the

9

day, \_\_\_\_\_ til the ev - ning twi - light rains dark - ness on our

13

way. \_\_\_\_\_ A qui - et on the plains whis - pers in the

17

wind. Close your eyes and you can hear it say

## Refrain

22

God of the plains \_\_\_\_\_ lis - ten to Him sing.

26

Rid - ing on the shift - ing wind like a swal - low \_\_\_\_\_ on the wing.

30

## Verse 2

34

A beau - ty \_\_\_\_\_ that is sub - tle \_\_\_\_\_ ris - es from the

38

plain . \_\_\_\_\_ Rol - ling hills and wheat - fields \_\_\_\_\_ and cat - tle out to

42

graze. \_\_\_\_\_ The beau - ty of the plain whis - pers in the

# God of the Plains

2  
46

wind Tel-ling of God's pre-sence ma - ny ways

## Verse 3

51

When it's hot and dry and win - dy it seems that He's not

55

there But then the ev' - ning twi - light brings rain - clouds in the

59

West "I am pre-sent!" He pro - claims "I whis-per on the

63

wind I show-er down my love my ve - ry best!"

## Verse 4

68

The gen-tle float - ing an - gels at - tend His throne of

72

blue. Know that He is in - fin - ite in ma - jes - ty He

76

reigns, "I am pre - sent with pow - er; I whis-per in the

80

wind. Know that I am Lord God of the plains"